Nous ne répondons point
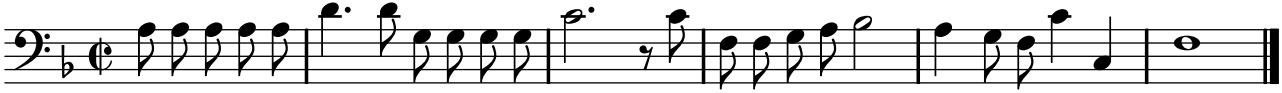
PNTI, t. II (1738)