Coquerico
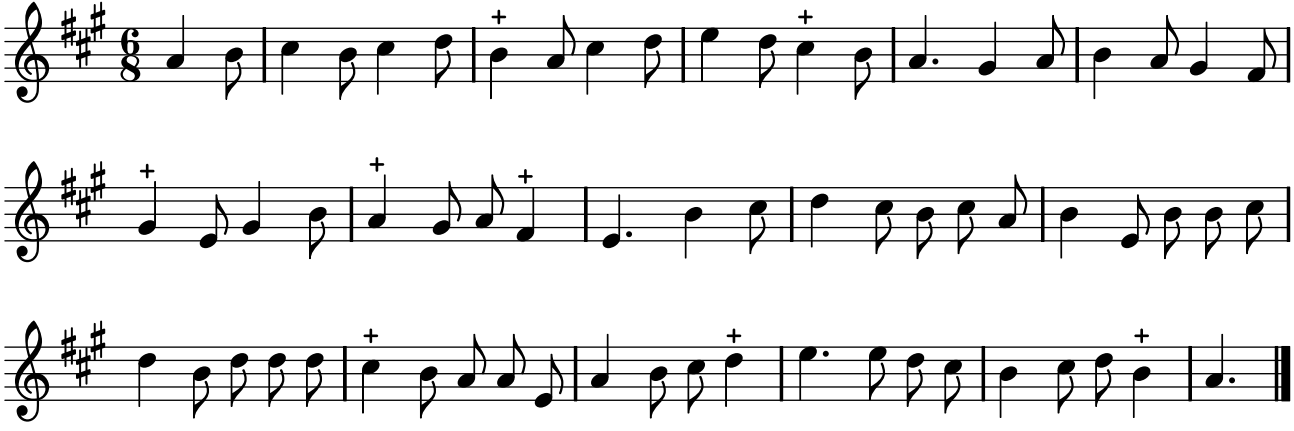
TFLO, t. VIII (1731)