Je passe la nuit et le jour
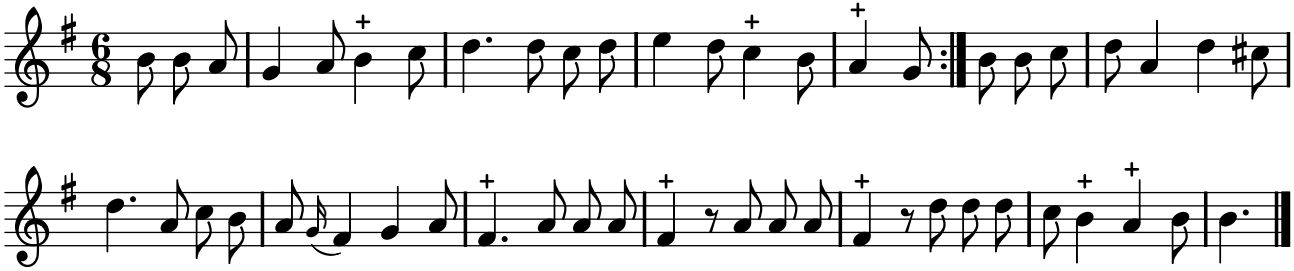
TFLO, t. VIII (1731)