Bergères de Maintenon
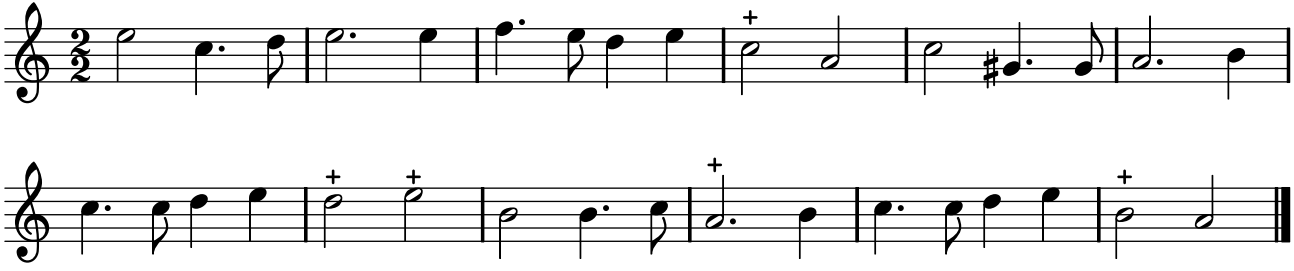
TFLO, t. VII (1731)