Je suis malheureuse en amant
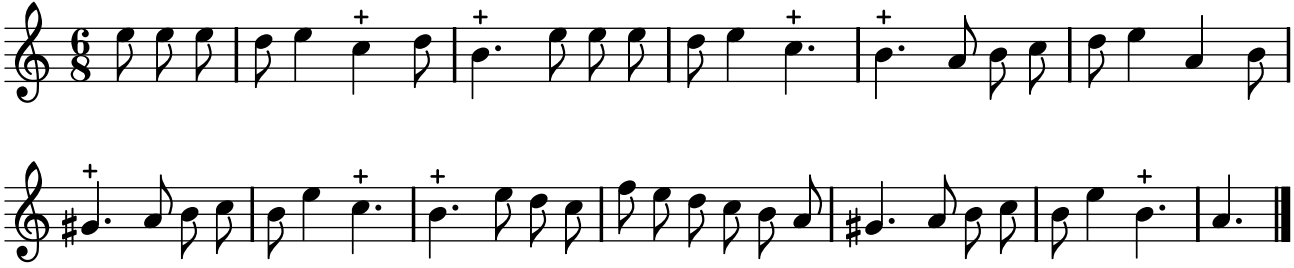
TFLO, t. VII (1731)