Les cordons bleus
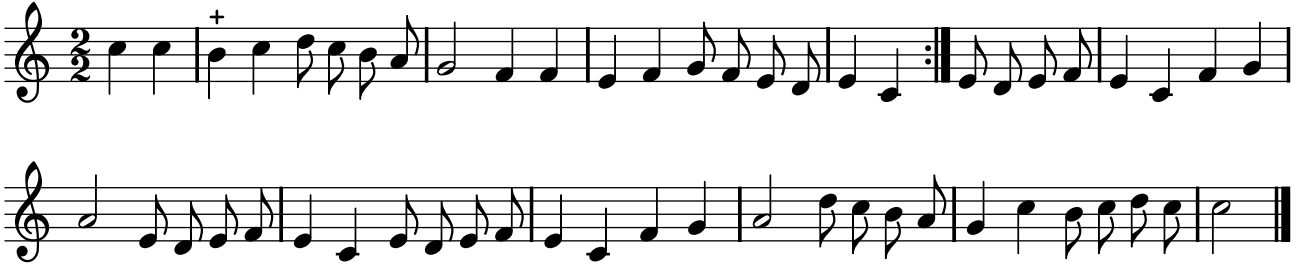
TFLO, t. VII (1731)