Des tours du carnaval
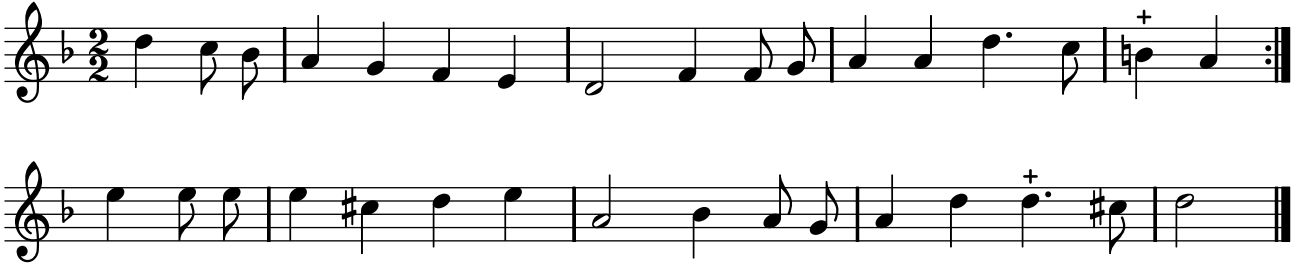
TFLO, t. VII (1731)