Quoique jeunette et mignonne
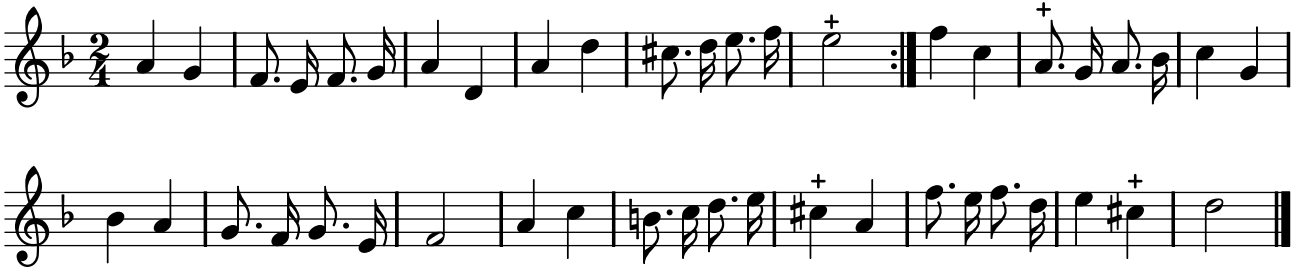
TFLO, t. VII (1731)