Si l'on menait à la guerre
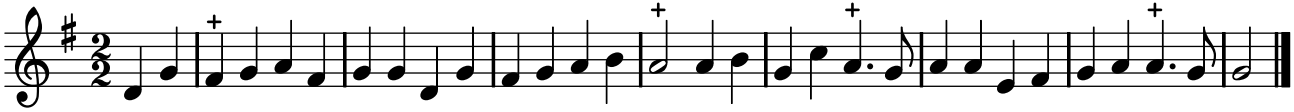
TFLO, t. VII (1731)