Je le crois bien
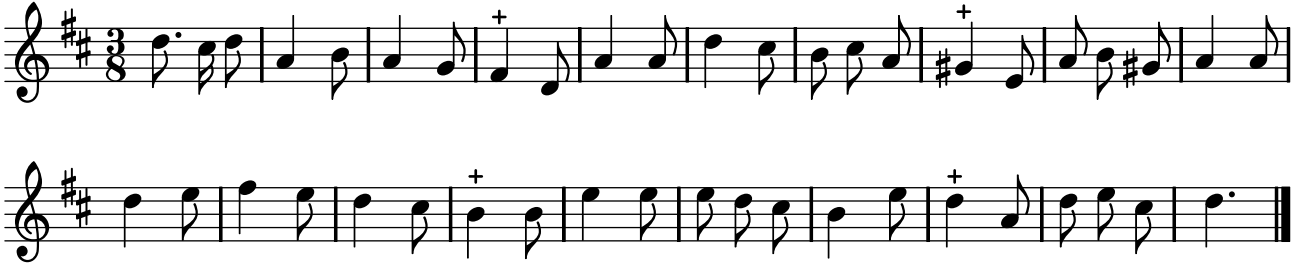
TFLO, t. VII (1731)