Place au régiment de la calotte
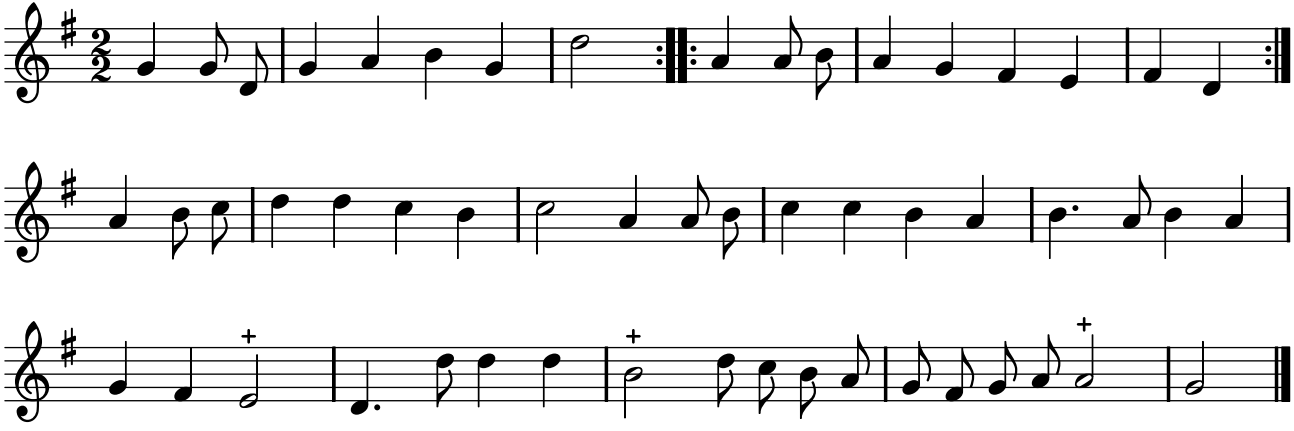
TFLO, t. VII (1731)