Si l'on menait à la guerre
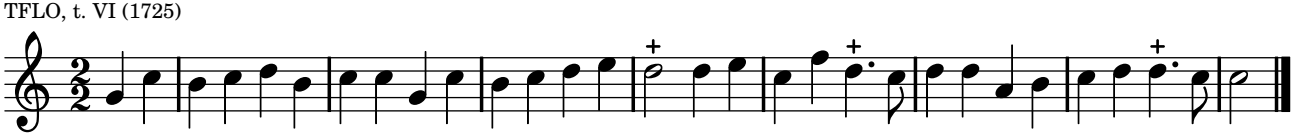
TFLO, t. VI (1725)