Zeste, zeste [malpeste]
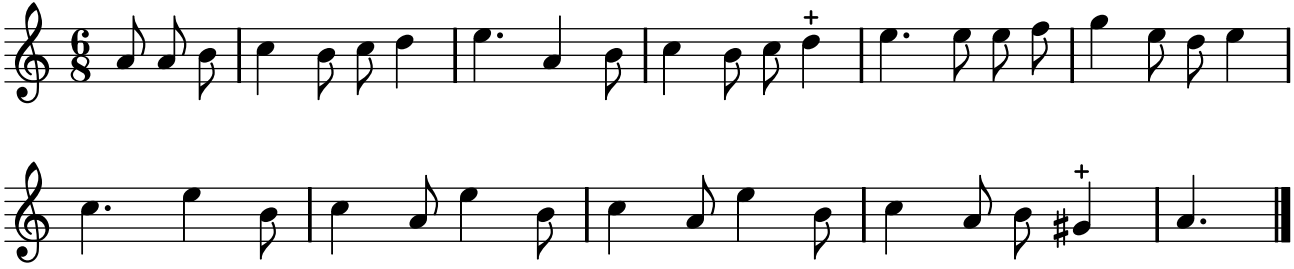
TFLO, t. VI (1725)