[ah ! c'est] un certain je ne sais quoi
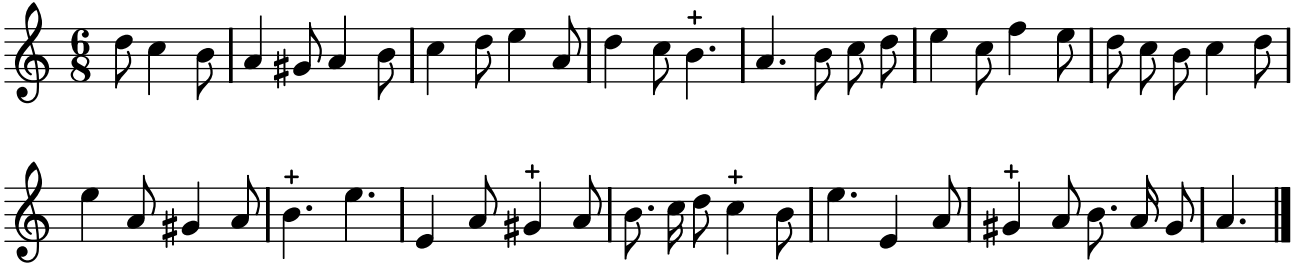
TFLO, t. VI (1725)