Le cotillon à la mode
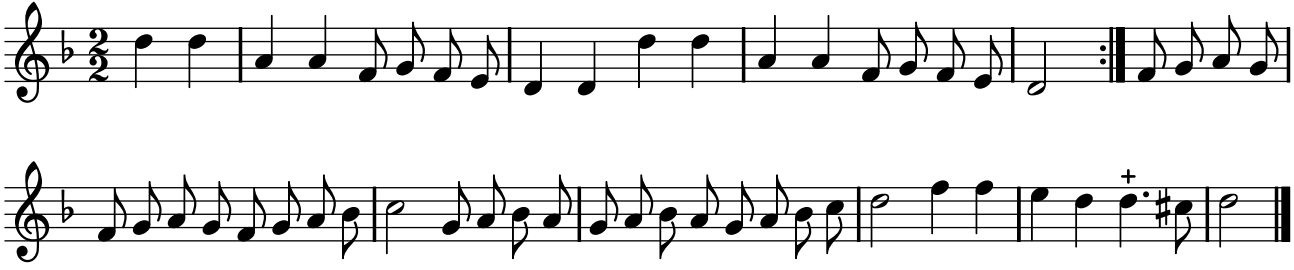
TFLO, t. VI (1725)