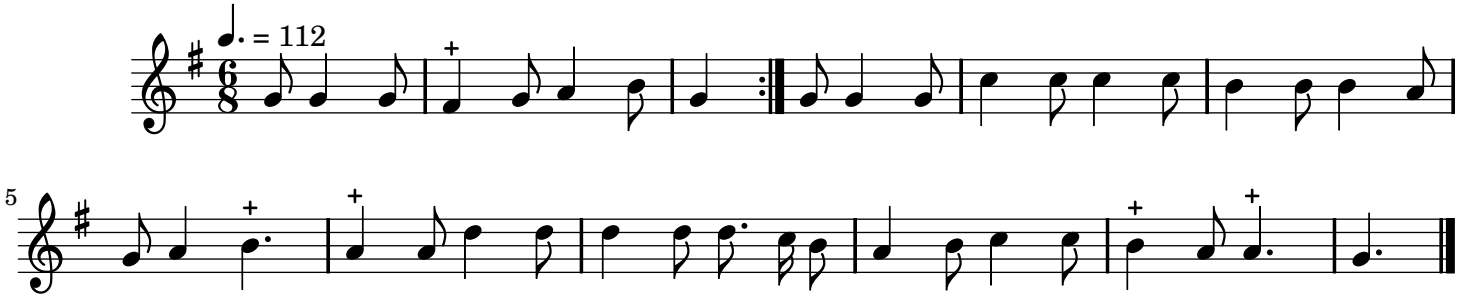
♩. = 112
5