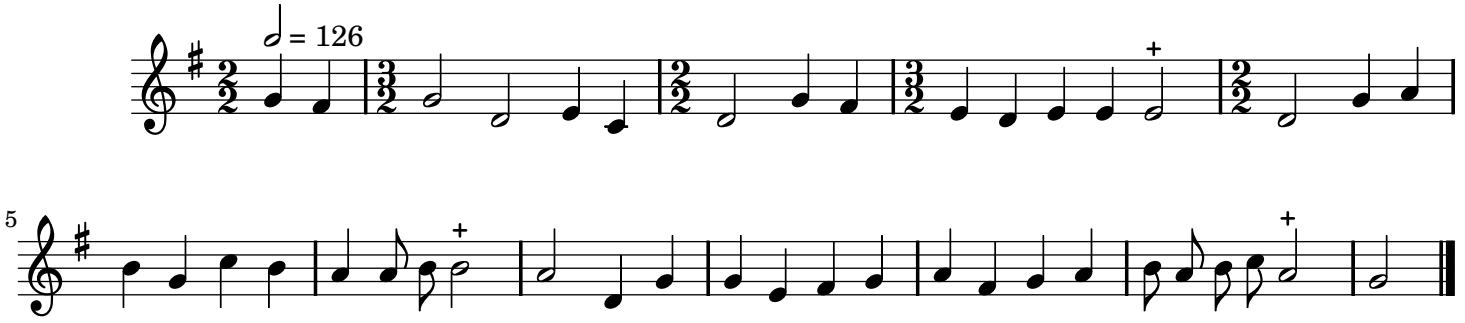
= 126
5