Les rats
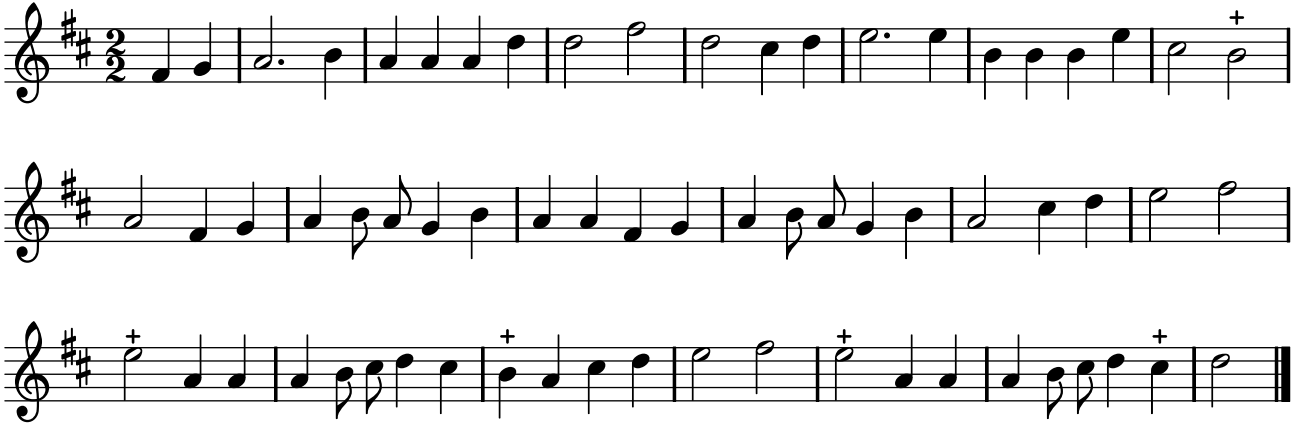
TFLO, t. IV (1724)