Pierr' Bagnolet
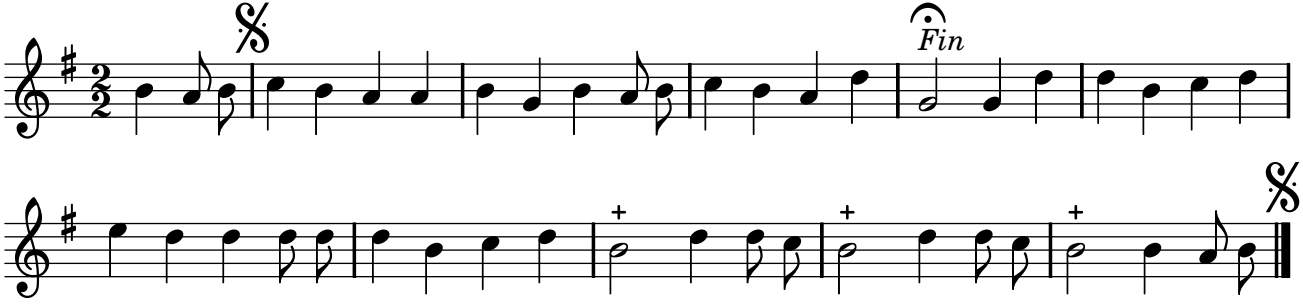
TFLO, t. IV (1724)