Je ne suis pas assez beau, ho,ho !
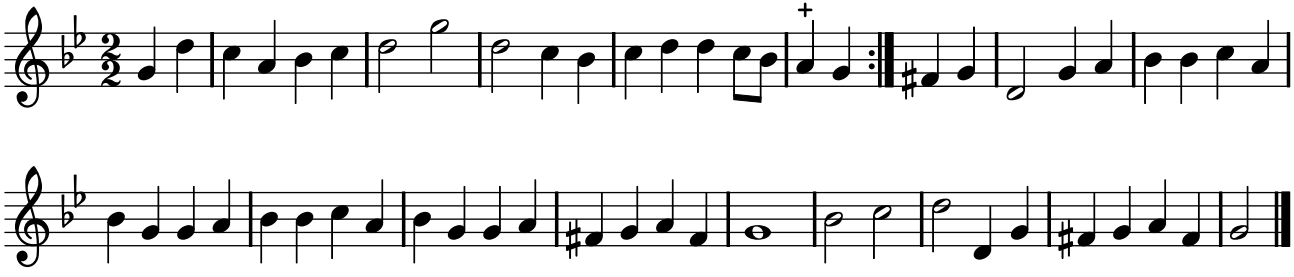
TFLO, t. IV (1724)