Ouvrez-moi la porte,Madame Nanon
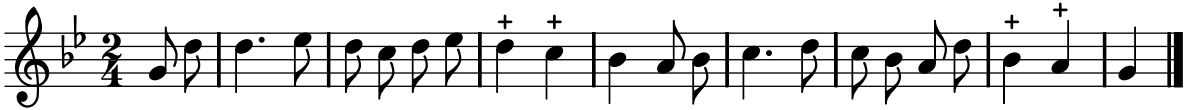
TFLO, t. IV (1724)