J'avais huré de n'aimer de ma vie
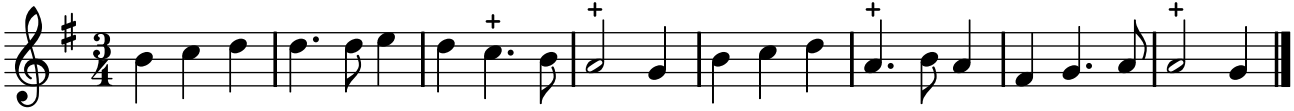
TFLO, t. IV (1724)