Pour passer doucement la vie
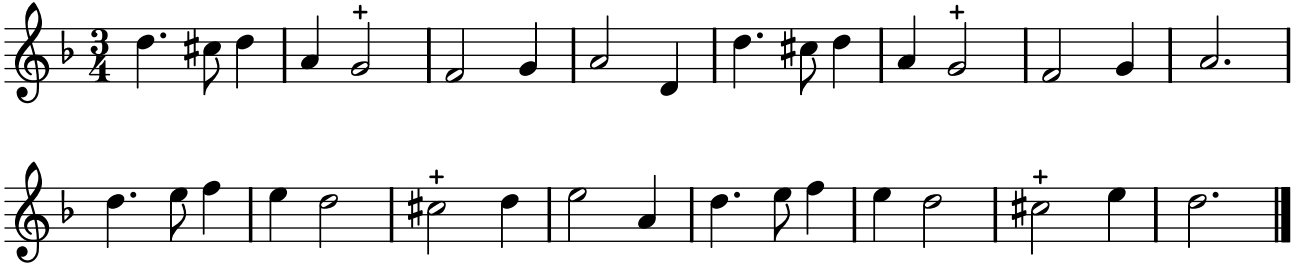
TFLO, t. IV (1724)