Ma raison s'en va beau train
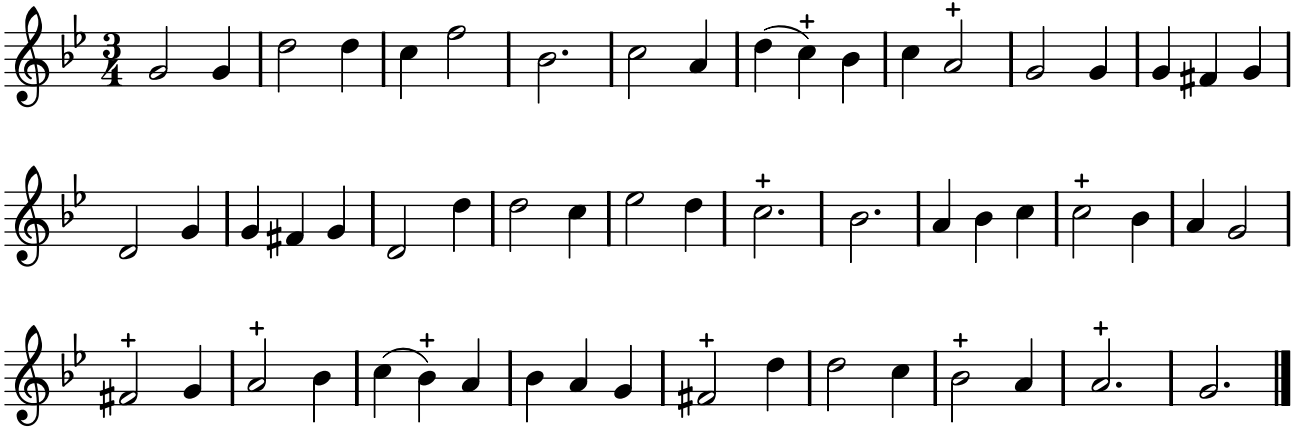
TFLO, t. IV (1724)