Amis, sans regretter Paris
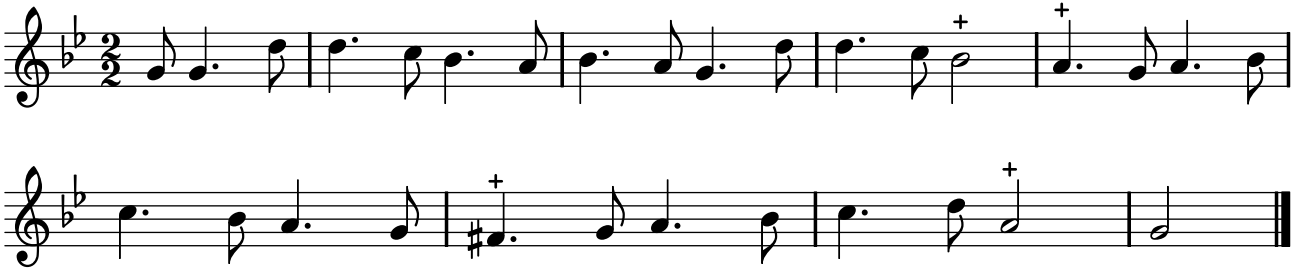
TFLO, t. IV (1724)