Réveillez vous belle endormie
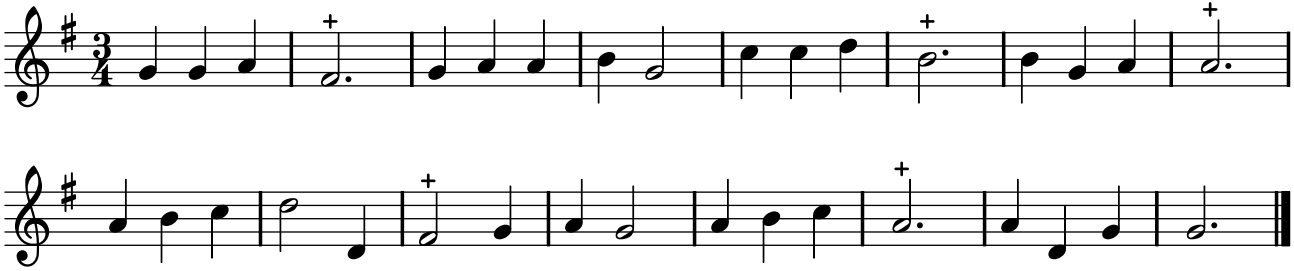
TFLO, t. IV (1724)