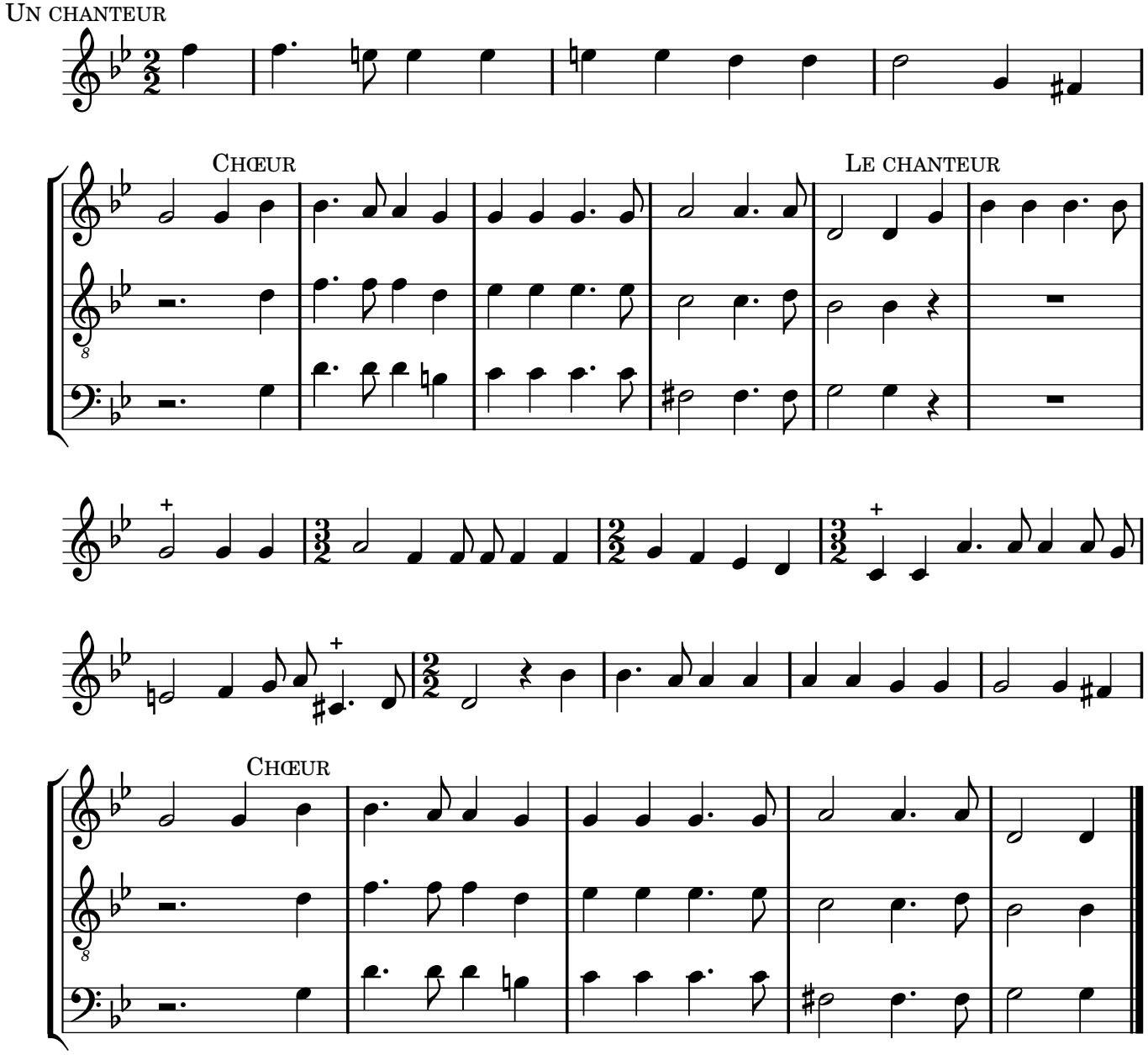Ô sort inexorable
TFLO, t. III (1721)