Le vent nous appelle
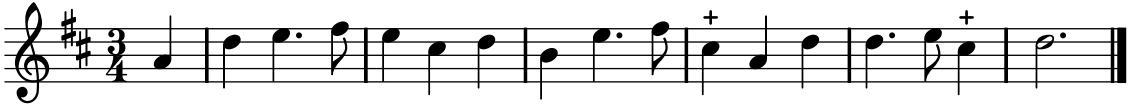
TFLO, t. III (1721)