Bon, bon, bon, que le vin est bon
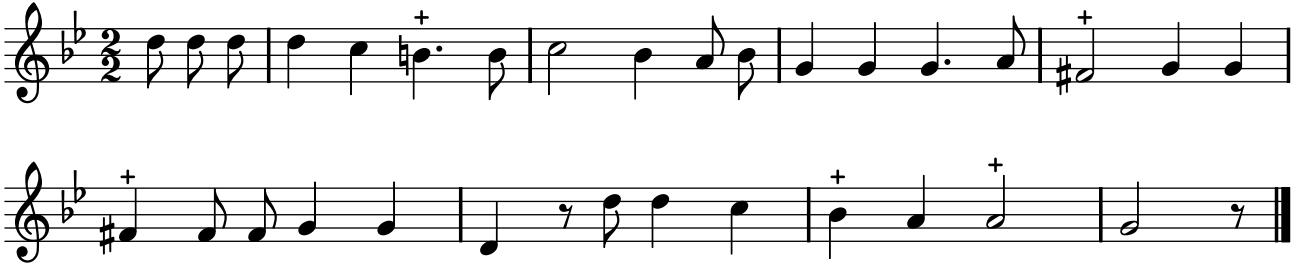
TFLO, t. III (1721)