Vous avez raison la plante
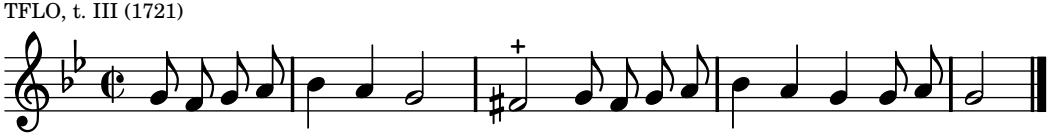
TFLO, t. III (1721)