Si la jeune Annette
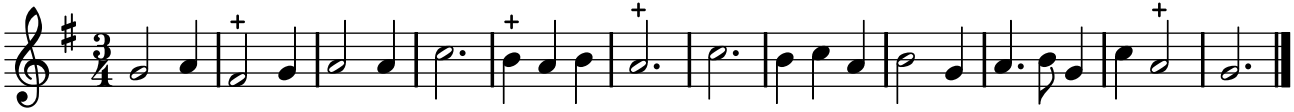
TFLO, t. III (1721)