ö lire, ô lire, ma Princesse, ô lire, ô la
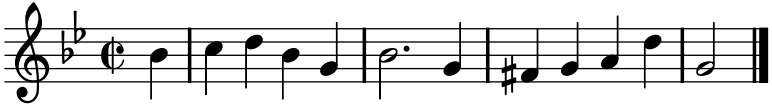
TFLO, t. III (1721)