Ton relon ton ton
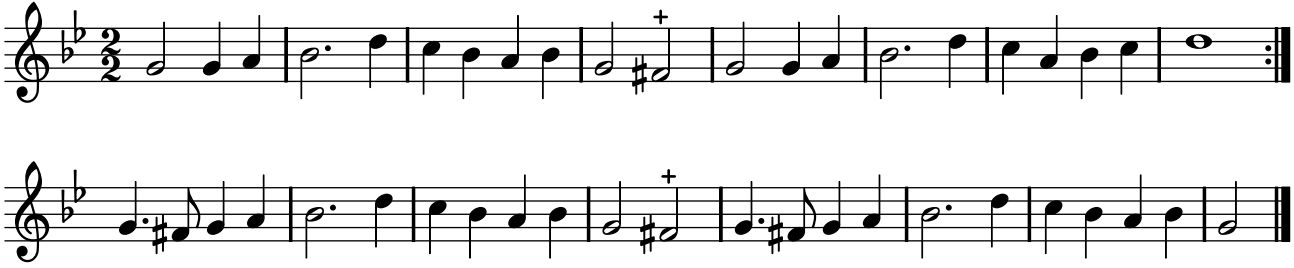
TFLO, t. III (1721)