Dans ces lieux tout rit sans cesse
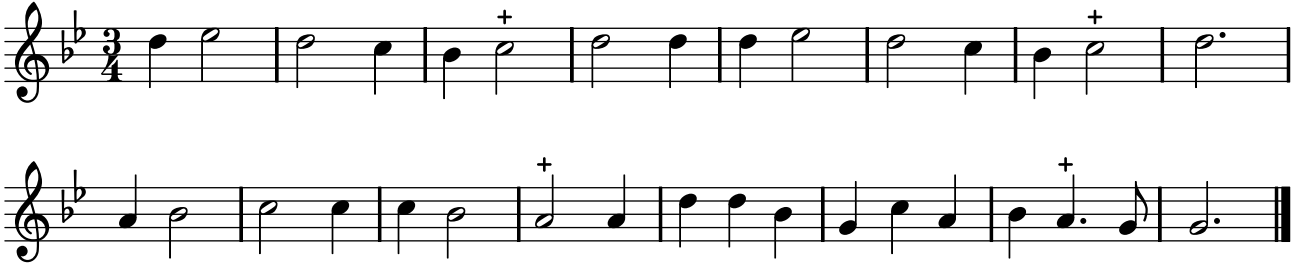
TFLO, t. III (1721)