Que faites-vous Marguerite
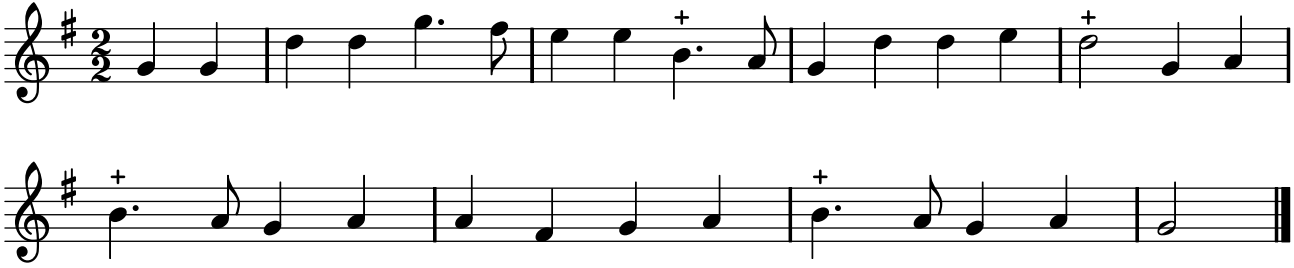
TFLO, t. III (1721)