Monsieur Lapalisse est mort
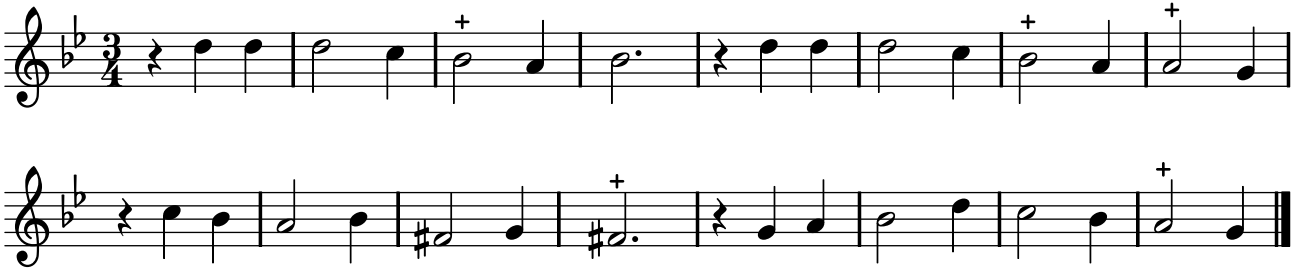
TFLO, t. III (1721)