Les Rats
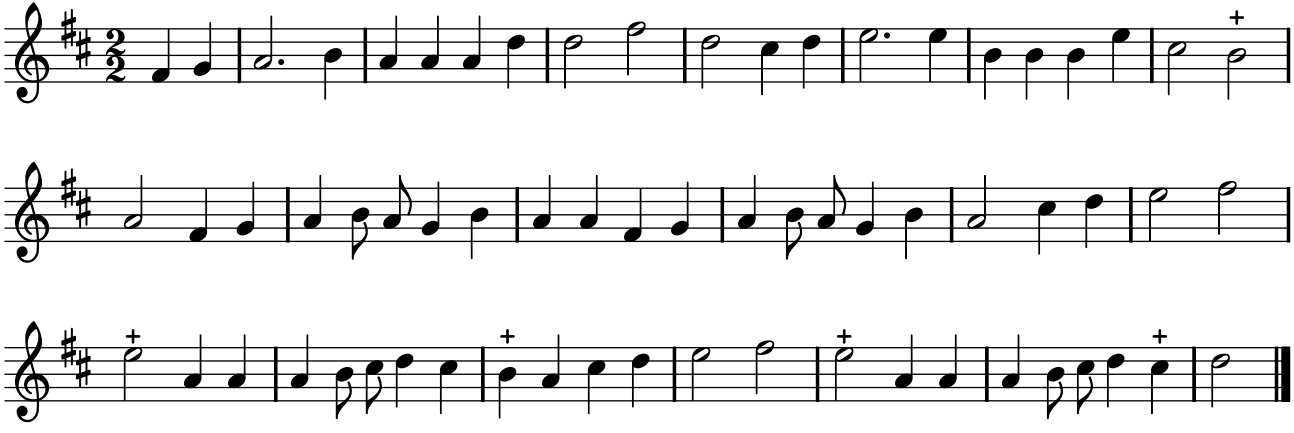
TFLO, t. III (1721)