Amour sors pour
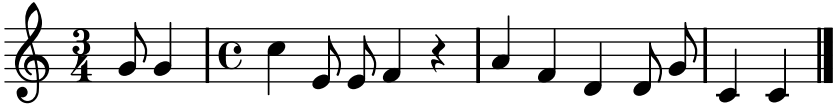
TFLO, t. II (1721)