Dans notre village
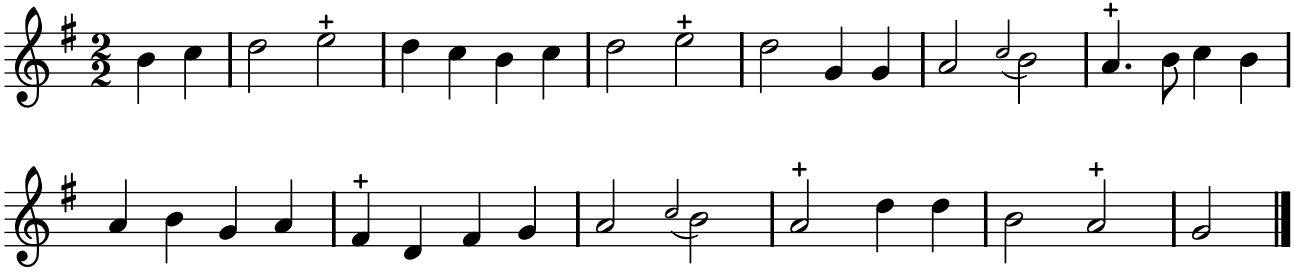
TFLO, t. II (1721)