Faire l'amour la nuit et le jour
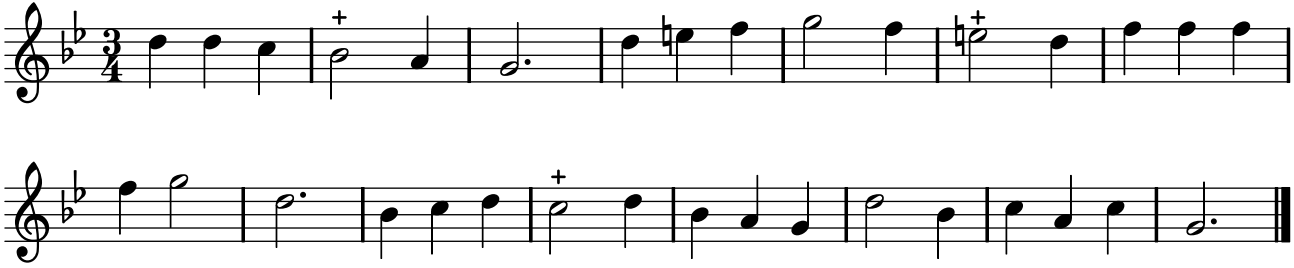
TFLO, t. II (1721)