Elle est morte, la vache à Panier
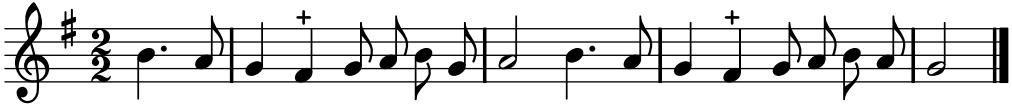
TFLO, t. I (1721)