Oui, je t'aime, l'Amour même
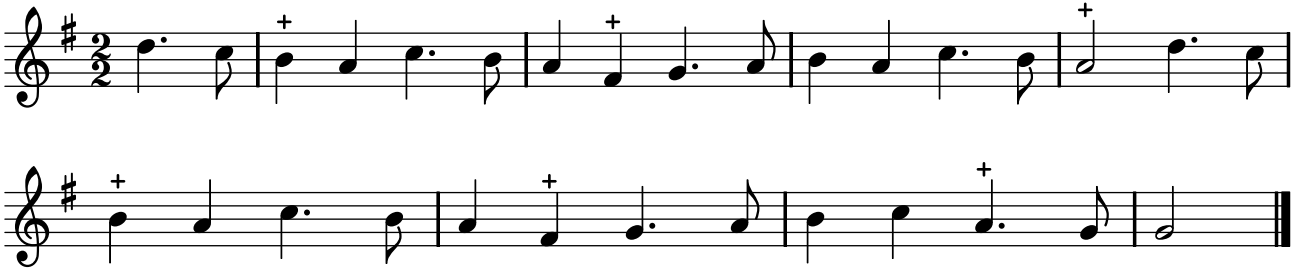
TFLO, t. I (1721)