Le ciel bénisse la besogne
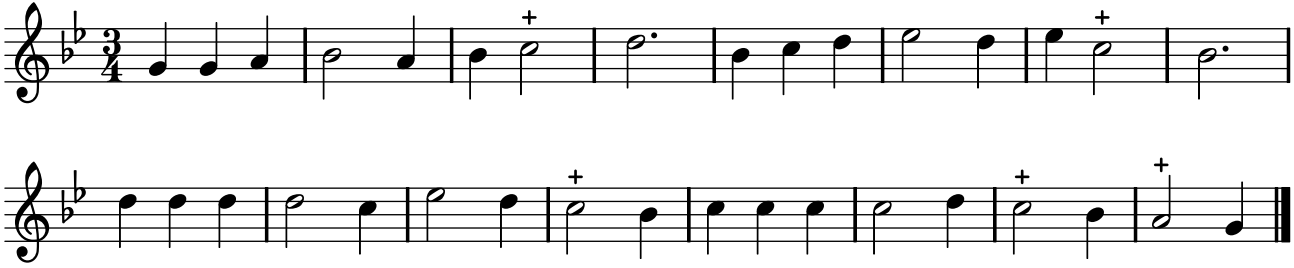
TFLO, t. I (1721)