Grimaudin
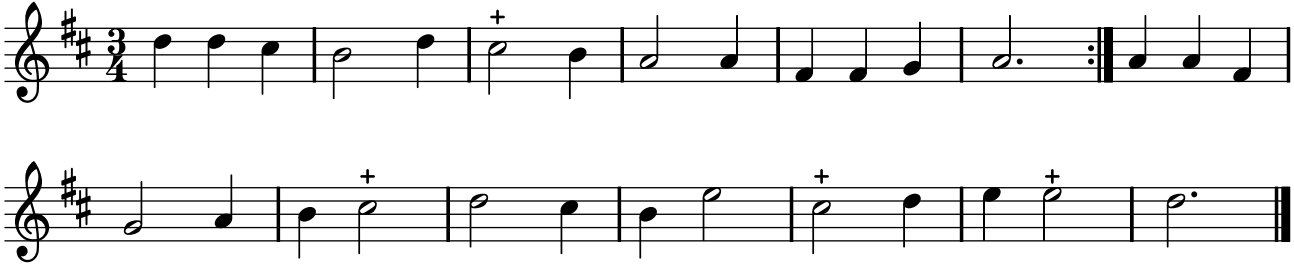
TFLO, t. I (1721)