Quand je quitterai ma Climène
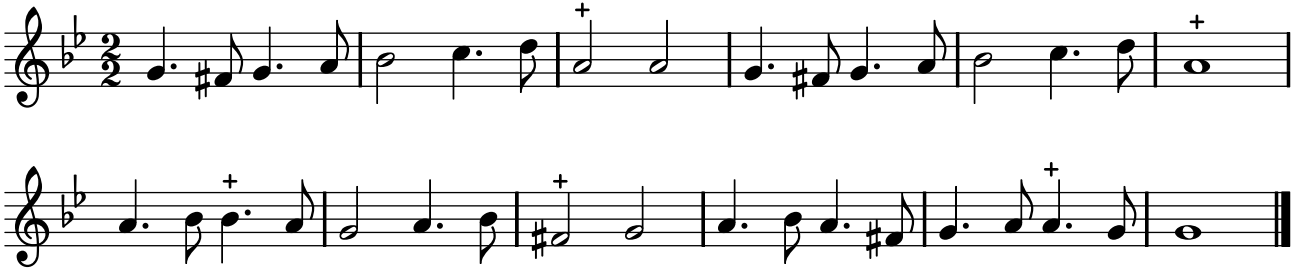
TFLO, t. I (1721)