Bannissons d'ici l'humeur noire
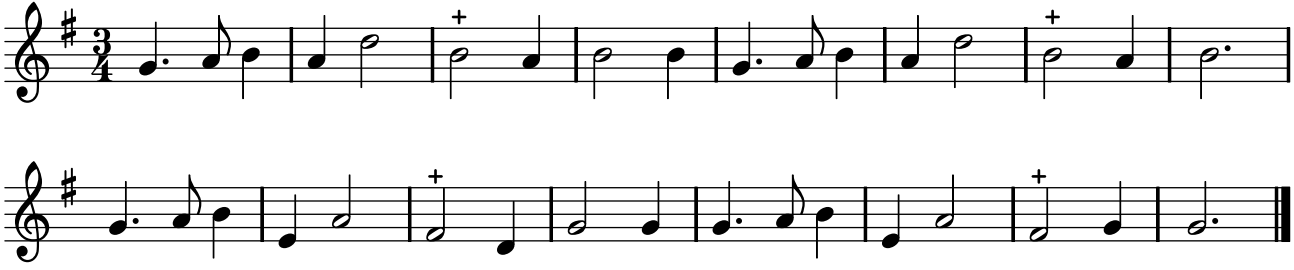
TFLO, t. I (1721)