Non non non non non nanni aïe aïe aïe si si
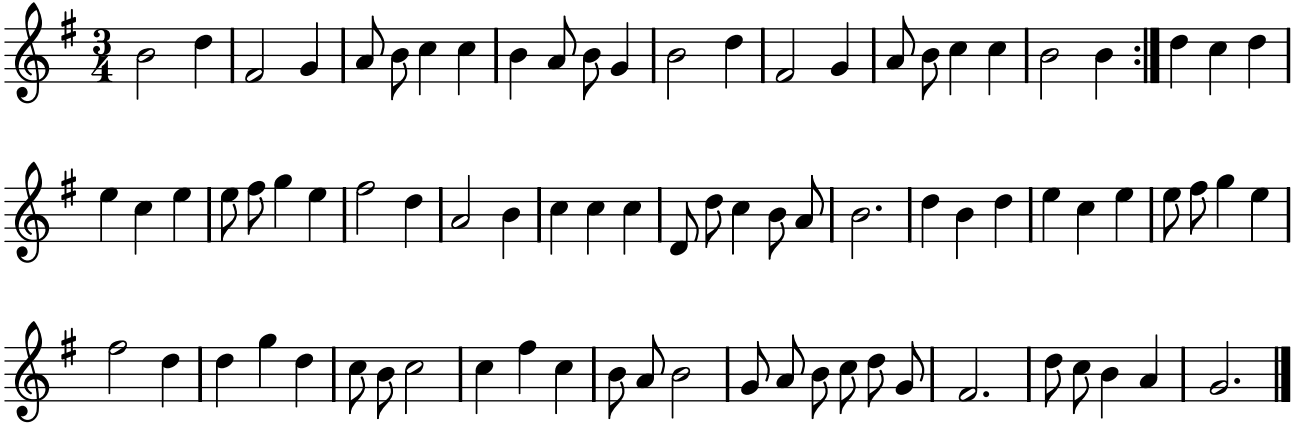
TFLO, t. VIII (1731)