Le fils de Jupiter vous aime
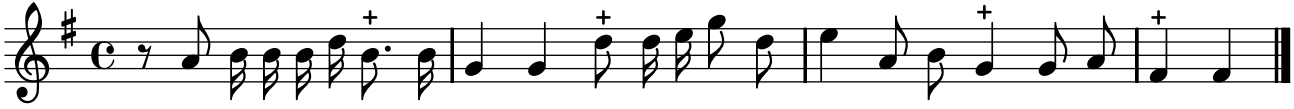
PNTI, t. IV (1738)