Vous y perdez vos pas Nicolas
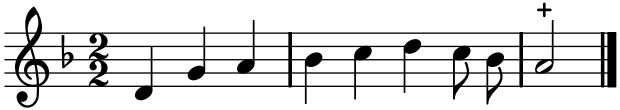
PNTI, t. IV (1738)