Ah ! Thomas, réveille
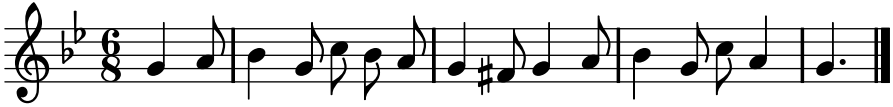
PNTI, t. IV (1738)